

# **EXHIBIT “B”**

**EXHIBIT B**

October 28, 2022

---

**LEGAL DESCRIPTION**

**FOR**

**SNOQUALMIE MILL VENTURES LLC**

---

**SNOQUALMIE MILL VENTURES LLC DEVELOPMENT AGREEMENT**

That portion of Lot 1, King County Boundary Line Adjustment and Large Tract Segregation Number L10L0024, recorded under Recording No. 20100630900006 lying within Section 20, Township 24 North, Range 8 East, Willamette Meridian., in King County, Washington.

Situate in the County of King, State of Washington.

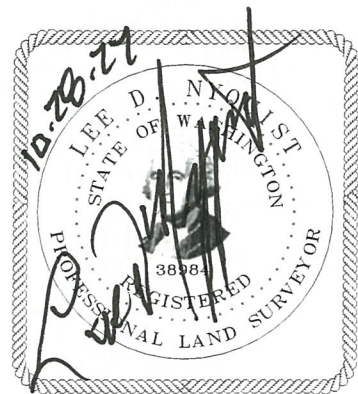

Prepared by:	<i>[Signature]</i>
Checked by:	<i>JAC</i>