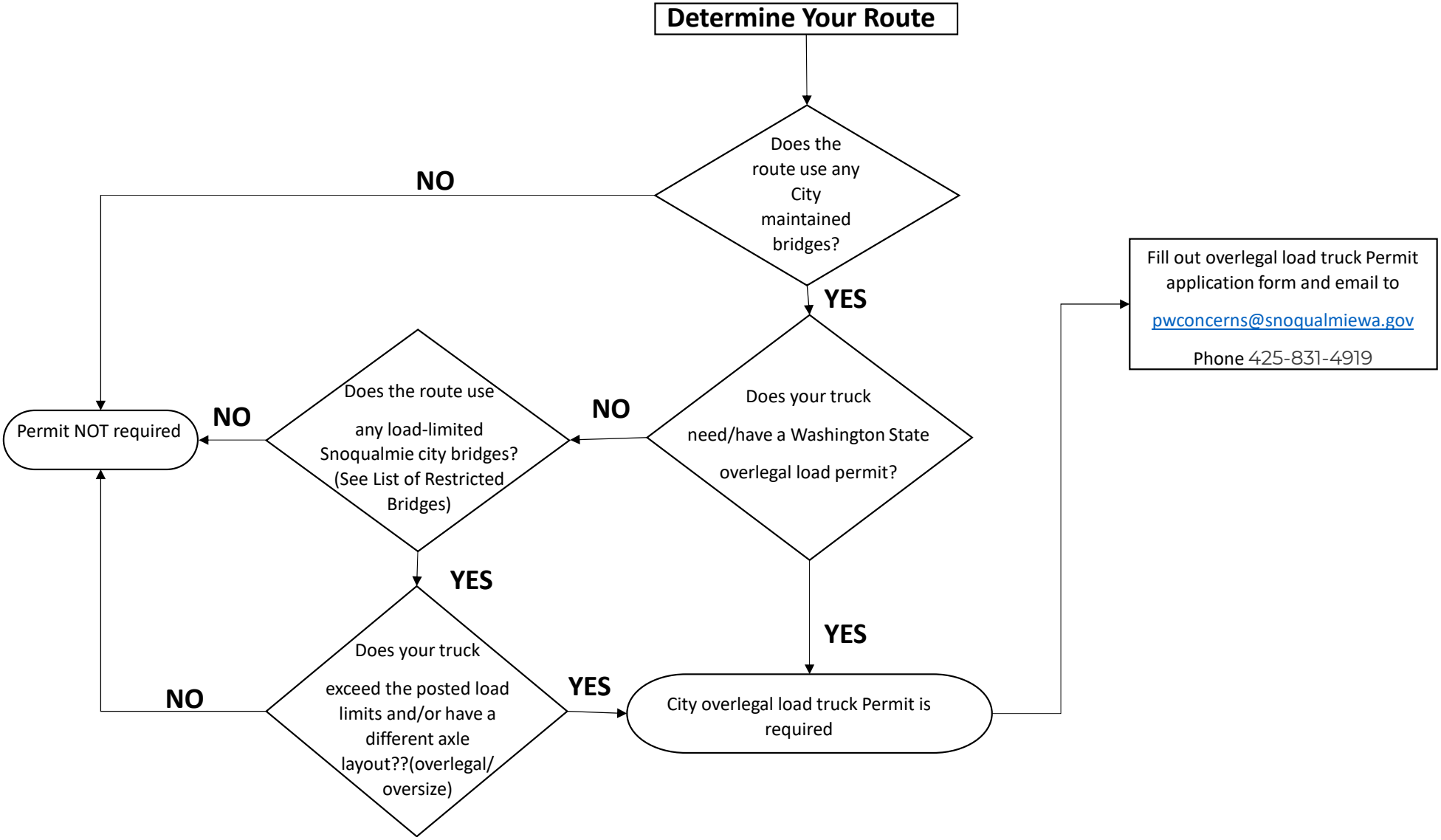Overlegal Load Truck Permit Process